



Meeting Street



Annual Report

2025



Our Mission:

Meeting Street compassionately and innovatively empowers children and their families to thrive by fostering the development of the whole child.

Providence Campus

1000 Eddy Street

New Bedford Campus

543 North Street

Dartmouth Campus

1 Posa Place



Our Values:

Respect
Compassion
Integrity
Inclusivity
Excellence

A Message from our President

If you're reading this letter, you most likely have a vested interest in Meeting Street's work, and for that I thank you. Because of you, our loyal supporters, 2025 was a success here at Meeting Street. Our service numbers increased, our campus expansion projects were completed on time and on budget, and we launched new programs and services for our children and families. It turns out AI hasn't replaced us all just yet.

Some of the notable milestones for the year included:

- Expansion of our Early Intervention program to serve children and families in Fall River, MA, expanding our footprint in Southeastern Massachusetts
- Expansion of Medically Complex Care Consultation (MC3) services – a specialty program for families enrolled in Early Intervention whose children have complex medical needs – to Massachusetts's western region
- On-time and on-budget completion of our Providence campus, a long-envisioned space designed to support learning, connection and opportunity for generations to come
- Launch of our Community Cupboard, a resource for our families experiencing food insecurity, providing reliable access to nutrition.

Perhaps the greatest achievement is that despite the challenges and uncertainty that has come over the last year, our team of professionals continue to show up every day with empathy, compassion, determination and a commitment to providing excellent service to our students, children and families. None of this work is possible without you. Thank you for believing in our mission and for standing with us as we continue to build a stronger, more inclusive future—together.

John M. Kelly
President



Our Continuum of Programs



Consistent, caring support for you and your child.

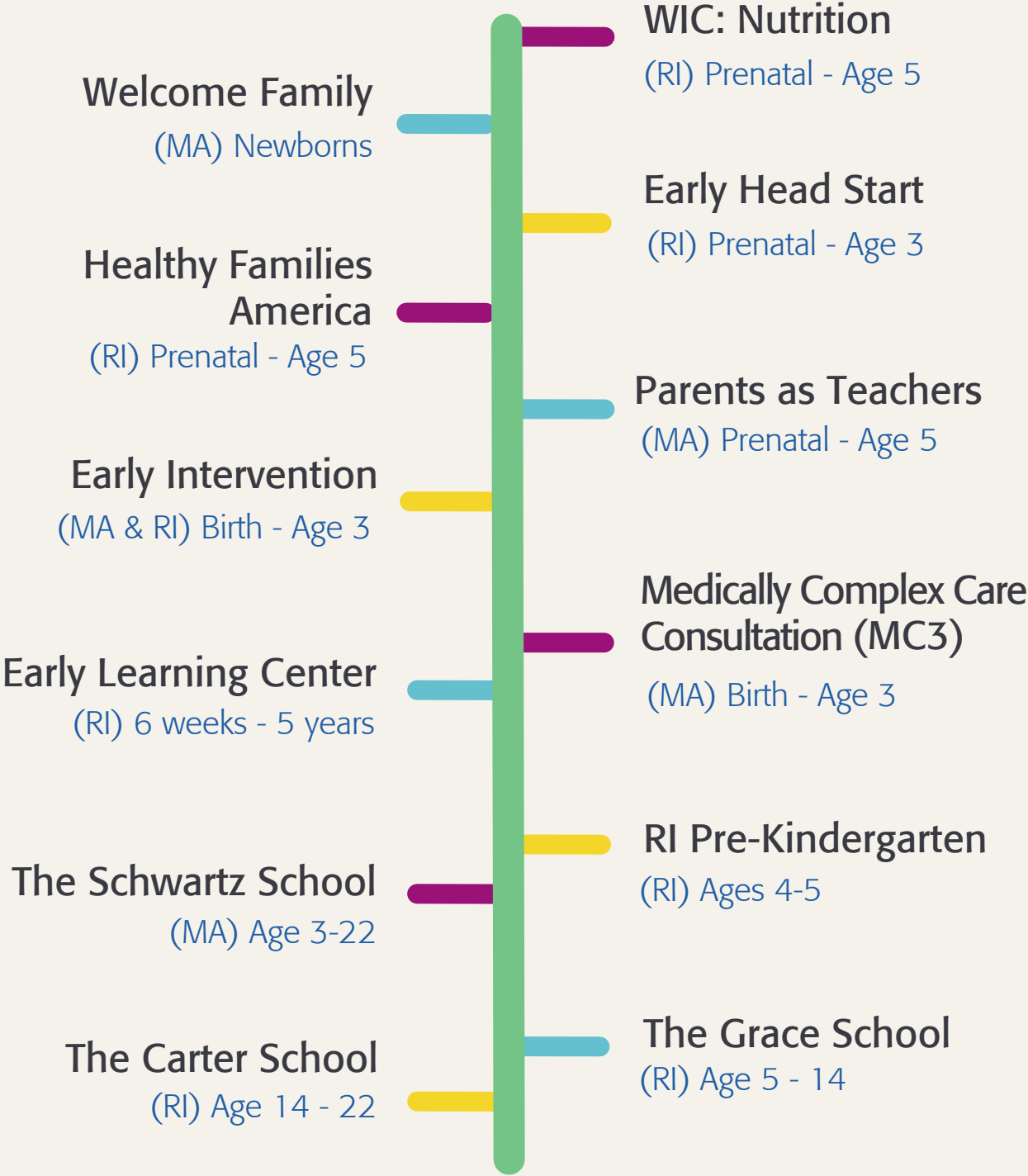

Board of Trustees

As of January 2026

Our all-volunteer Board of Trustees is comprised of business leaders, professors, doctors and legal minds committed to improving the lives of children and their families.



Officers

Chair

Jill Andy
(Retired)
Amica Mutual
Insurance

Vice Chair

Michele Roberts
Chair
Bristol County Savings
Charitable Foundation

Secretary

M. Evan Sherer
Managing Vice President
Amica Mutual
Insurance

Treasurer

James M. Hagerty
(Retired)
Washington Trust
Company

Trustees

Mike Bottaro, Esq., *Personal Injury Attorney*, Bottaro Law Firm

Rupert Burtan, *Senior Director of Operations*, Dartmouth College

Tom Clarke, *CEO*, Clarke Distribution Corp.

David Fontes, *Principal*, Clifton Larson Allen

Harvey E. Lee, Jr., *Sales Manager*, Cox Business Services

Antonio J. Lopes, *CEO*, TILT Communications

Augustine A. Manocchia, Jr., MD, *Medical Officer*, Blue Cross & Blue Shield of RI

Phoebe Martin, MD, *Associate, Pediatrics*, Hawthorn Medical

Hon. Sabina Matos, Office of the Lieutenant Governor

Michael McKelvy, *President & CEO*, McDermott International

Ken Musket, *President*, Orion R|E|D

Alyce Pagliarini, *Director of Security Awareness*, CNA Financial Corp

Beth Pinheiro, Ph.D., *Interim Associate Dean, FSEHD*, Rhode Island College

Jonathan H. Schwartz, MD

Don Swanson, *Retired President & Owner*, Bowerman Associates

Eve Veliz-Moran, Ph.D., *Associate Professor & Chair*, Providence College

Honorary Members

Karen Adams Mauro
Walter F. Cryan

Ex-Officio

John M. Kelly
President, Meeting Street

Financials Massachusetts

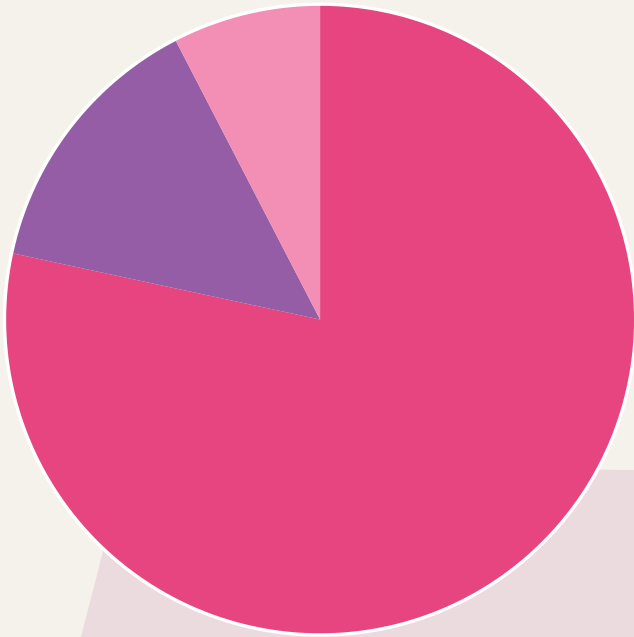

Revenue	
Direct Services	\$6,128,516
Government Contracts	\$1,096,286
Fundraising	\$594,089
Total Revenue:	\$7,818,891

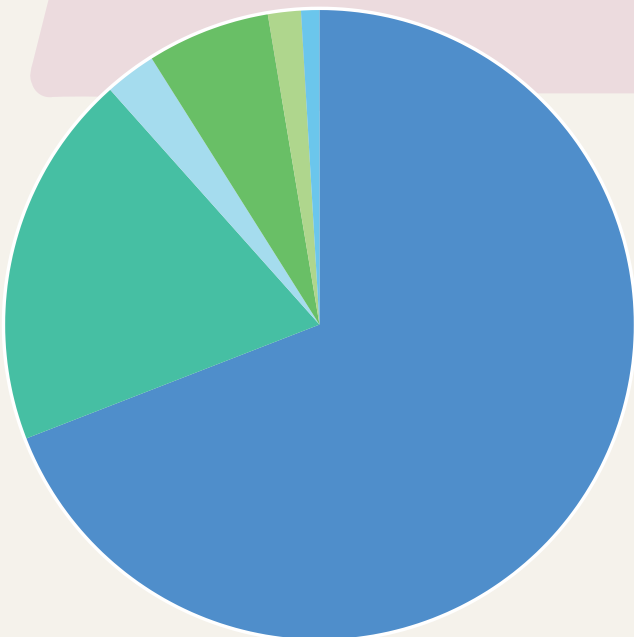

Expenses	
Salaries & Benefits	\$5,045,359
Contract Services	\$1,409,027
Non-Personnel	\$192,658
Facilities / Equipment	\$461,701
Travel / Conferences	\$123,569
Other (insurances, etc)	\$68,501
Total Expenses:	\$7,300,815

Financials Rhode Island

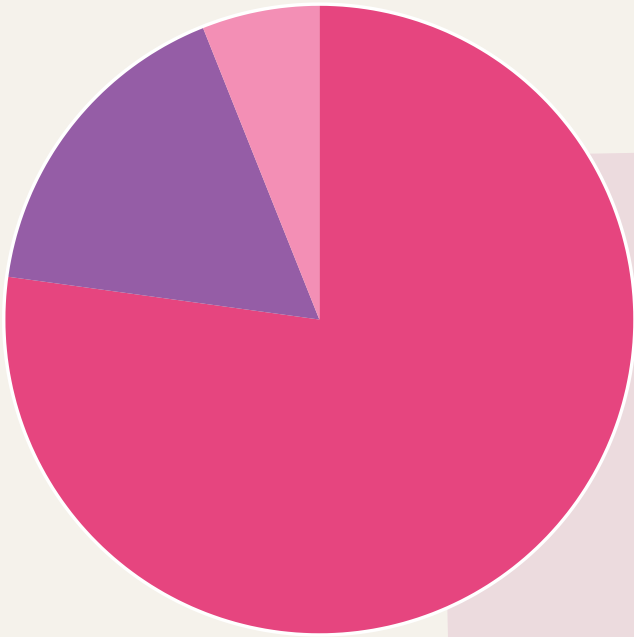

Revenue	
Direct Services	\$18,522,146
Government Contracts	\$4,028,412
Fundraising	\$1,449,292
Total Revenue:	\$23,999,850

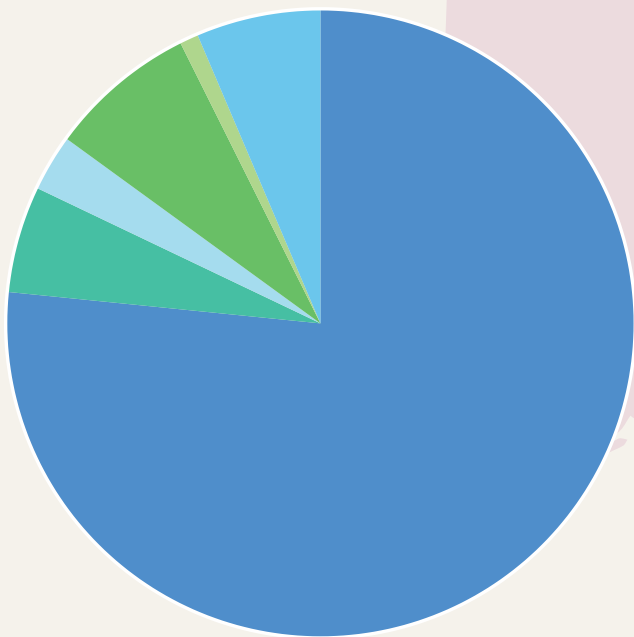

Expenses	
Salaries & Benefits	\$18,187,669
Contract Services	\$1,305,243
Non-Personnel	\$693,738
Facilities / Equipment	\$1,808,424
Travel / Conferences	\$228,443
Other (debt interest, insurance)	\$1,521,345
Total Expenses:	\$23,744,862

Children & Families Served Massachusetts

Early Childhood Programs

* Avg. Monthly Enrollment

**Early
Intervention -
Fall River**
Birth – 3 years

50

**Early
Intervention -
New Bedford**
Birth – 3 years

363

**Parents as
Teachers**
Birth – 5 years

30

**Welcome
Family**
Newborn

26



School-Age Program

**The Schwartz
School**
3 – 22 years

35

“ Meeting Street ...gives kids all the opportunities to exude confidence and make sure they can achieve their fullest potential...

– Mom, The Schwartz School ”



Children & Families Served Rhode Island

Early Childhood Programs

* Avg. Monthly Enrollment

Early Head Start

Prenatal – 3 years

72

Early Intervention

Birth – 3 years

576

Early Learning Center

6 weeks – 5 years

45

Healthy Families America

Prenatal – 5 years

112

WIC

Prenatal – 5 years

1,430



School-Age Programs

RI Pre-Kindergarten

4 – 5 years

65

The Grace School

5 – 14 years

145

The Carter School

14 – 22 years

27

The Power of Early Intervention

Luca's Story

When Francesca Savella and Daniel Levasseur became parents for the first time, they were overjoyed – and, before long, quietly worried. Francesca had a gut feeling that Luca wasn't hitting his developmental milestones; however, and as first-time parents, they weren't sure what that meant or where to turn.



"We were as green as could be," Daniel recalls. "We didn't have anything to go on." Their pediatrician pointed them to Meeting Street's Early Intervention (EI) program, and Luca, just over two years old, began working with Occupational Therapist Julia Caristi and a developmental educator. With EI services ending at age three, the window was narrow – but this family didn't waste a moment.



"This family climbed the wall," Julia says. "They wanted to achieve every single goal on their list, and they did." The progress was fast and, for Francesca, deeply emotional. Using co-regulation techniques, Luca learned to work through the tantrums and hurdles that had once felt impossible. The team would arrive for sessions to find Francesca in happy tears. "He did it!" she would tell them.

That kind of breakthrough is exactly what Early Intervention is designed to make possible – and what your support helps fund.

For families like Luca's, the program isn't just a service, it's the difference between being stuck and moving forward.

"When it all clicks, it can really benefit your child and your family," Francesca says. "We've experienced that first-hand." Luca didn't just meet his goals, he exceeded them. And he didn't do it alone.

Meeting Street provides Early Intervention in the following communities:

- Barrington
- Cranston
- Lincoln
- Pawtucket
- Swansea
- Westport
- Bristol
- Dartmouth
- New Bedford
- Providence
- Wareham
- Woonsocket
- Central Falls
- Fall River
- Mattapoisett
- Somerset
- Warwick
- and more!

Early Learning Center

Birth to age three are the most critical years of development in a child's life, which is why Meeting Street's Early Learning Center (ELC) exists! Located on our 12-acre Providence campus, the ELC partners with families to help their child develop, grow and learn in a safe, nurturing and engaging environment. The ELC has a 4-star rating from BrightStars, Rhode Island's quality assessment tool, and accepts RI child care vouchers, helping all families access high-quality early childhood education for their child.

INFANTS

8 students

per classroom

2 classrooms

16 total students

TODDLERS

12 students

per classroom

2 classrooms

24 total students

PRESCHOOL

18 students

per classroom

2 classrooms

36 total students

What makes our ELC different?

- **Inclusive Classrooms**

When students with and without special needs learn in the same environment each day, community is formed, compassion is built and difference is cherished. Scan the code to hear the heartwarming story of how Oliver's classmates wanted to learn "Ollie's language" when given the chance to explore.



- **Staff Qualifications**

Beyond the inclusion model, what makes our ELC unique is the qualifications of our staff. Each classroom teacher has a bachelor's degree in early childhood education, or a related field. Our teacher assistants have an associate's degree or 12 college credits in early childhood education. And did we mention our staff includes a registered nurse?

- **Newly Constructed Space**

Not only is our ELC new, it includes spaces that you won't find in other centers, like a Sensory Integration Gym that helps students self-regulate, and our multi-lingual and multi-modal Young Learners Library that ensures every child has a story they can understand and enjoy.

“ Rachel [ELC Lead Teacher] is a delight to interact with. During her time caring for [my daughter] she has been consistently nurturing, communicative, trustworthy, respectful and thoughtful. Rachel always conducts herself in a kind, calm and assured manner - these intrinsic qualities instill confidence each morning when I drop [my daughter] off.

Any family is lucky to have her as their child's caregiver.

– Dr. Kimberly, *ELC Mom*



THE GRACE SCHOOL

The “Hidden Gem” among Rhode Island’s Private Schools

While it is flattering to be referred to as a “gem,” a school as remarkable as The Grace School should not be hidden! Meeting Street’s one-of-a-kind K-8 private school continues the organization’s commitment to fully inclusive learning environments by placing 1 special educator and 1 general educator in each classroom to ensure all students can access and understand our curriculum.

Our approach to education is that it’s about more than achieving grade-level standards. It’s about nurturing a child’s gifts, inspiring creativity and curiosity, and fostering perseverance and compassion as the foundations for leadership. We believe diversity and inclusivity are our greatest assets.

**“My child is a person
here. I like this
community... you feel like
you belong.”**

- Grace Mom

And our model WORKS. Our graduates are continuing on to the state’s strongest public and private high schools, ready to take on the challenges of tomorrow with compassion and purpose!



Learn more:



Vision for the Future

The Schwartz School



Meeting Street is undertaking a significant expansion of The Schwartz School campus, including the construction of a new, purpose-built school building designed to serve students with special needs from communities across Massachusetts.

A Campus Built to Celebrate Every Child

Spanning approximately 30,000 square feet, this single-story building will foster learning, independence, and the growth of our student community. Enhancements to the surrounding campus are also planned to complement the new building.

What's Coming

- A new, fully accessible playground
- Expanded parking to better serve families and staff
- Safe, accessible pedestrian pathways throughout the campus
- Dedicated drop-off areas for both buses and parents, creating a smoother, safer arrival and dismissal experience
- Landscaping and buffers to enhance the campus environment and strengthen Meeting Street's presence in the community

Increased Capacity

This expansion will allow The Schwartz School to welcome approximately 20% more students, allowing us to serve additional children and families across Massachusetts.

Our Goal

We aim to create a campus, building and inclusive spaces that nurture student learning, embody our mission, and provide room for future growth.

Your support will make this project possible. We invite donors and community partners to reach out and discover how you can help us bring this vision to life.



Thank you, Donors!

Your Impact!



Thanks to your generosity, 65 students received scholarships to attend The Grace School in 2025, which totaled \$520,000 in direct assistance to families! Thank you for helping our fully inclusive K-8 school continue to thrive!

Big Hearts (\$10,000+)

1829 Legacy Fund
Mr. & Mrs. Ronald Albert
Richard S. Anderson Revocable Trust
Amica Companies Foundation
Amica Insurance
Blue Cross & Blue Shield of Rhode Island
Emilie Luiza Borda Charitable Fund
The Bottaro Law Firm, LLC
Bristol County Savings Charitable Foundation
Rena Burney Fund
Mary Cabral Family Trust
The Carter Family Charitable Trust
Mr. and Mrs. Malcolm G. Chace, Jr. ***
Mr. and Mrs. Tom Clarke **
Citizens
Cox Communications
Jeannine Dextrateur Revocable Living Trust
Stanley & Florence Gairloch Fund
Ms. Elaine Gaspar †
Mr. and Mrs. Larry Goldstein ***
Dr. and Mrs. Charles Gormley ***
Louise Hartwell Fund
The Emma G. Harris Foundation
Hemingway Hamlin Family Fund
Barry Hittner, Esq and Dr. Kathleen Hittner ***
Mr. and Mrs. Albert Hulley *
Leonard S. & Hilda Kaplan Charitable Foundation
Mr. John M. Kelly *
Mrs. and Mr. Margaret and Steven Knowlton *

* Meeting Street Employee

** Meeting Street Board of Trustees

*** Former Meeting Street Trustee

† Deceased

Big Hearts (\$10,000+)

Roy T. Morgan Foundation
The New York Community Trust
The Peabody Foundation, Inc.
Ms. Carol A. Peterson
Anonymous
Rhode Island Department of
Environmental Management
The Rhode Island Foundation
Rhode Island Health and
Educational Building Corporation
Rhode Island Turnpike and Bridge Authority
Ms. Michele Roberts and Mr. Patrick Murray **
Fred M. Roddy Foundation Inc.
Saccoccio & Associates Architects
Dr. Jonathan Schwartz and Mrs. Sally Goodman **
The Severus Foundation
The Robert F. Stoico/
FIRSTFED Charitable Foundation
Tazewell Foundation
Technic, Inc.
Estate of Wiacheslav A. O. Thompson †
United Way of Greater New Bedford
Van Sloun Foundation
The Warren Alpert Foundation
Idalia C. Whitcomb Charitable Trust
Janice P. Wojcik Revocable Trust
Withum
Mary Yonker Memorial Fund

GEM

Our GEMs - donors who Give Every Month - are the heart of our mission. Through consistent monthly giving, these dedicated supporters provide a reliable foundation that helps us plan, respond quickly to needs, and create lasting impact for our students year-round.

Thank you, GEMs!



Helping Hands (\$5,000 - \$9,999)

Vaughn Avedisian Helping Hand Fund
Billy Andrade-Brad Faxon Charities for Children
BankNewport
BayCoast Bank
Victor and Gussie Baxt Fund
Brightstar Global Solutions Corporation
Ms. Louise Bryden
Dr. and Mr. Joanne and David Cameron
Centreville Bank
Anthony F. Cordeiro Charitable Foundation, Inc.
Mr. and Mrs. Lloyd Felder
Frank B. Hazard General Charity Fund
HarborOne Foundation RI
Judge Infante and Mrs. Sharon Infante

John D. and Katherine A. Johnston Foundation
Dr. Jean F. MacCormack
Dr. and Mrs. Augustine Manocchia **
Vigneron Memorial Fund
Ron Schoepfer Memorial Fund
Mr. Paul Moran ***
Mr. and Mrs. Kenneth Musket **
Dr. and Mrs. Michael Rocchio ***
Thomas A. Rodgers, Jr. Family Foundation
Mayor Brett Smiley and Mr. Jim DeRentis
Estate of W.E. Thompson †
Thrive
The Washington Trust Company
Mrs. Emily Webber

WIC



Meeting Street's WIC program exists to help families get the resources they need to nourish their children. Our beautiful new clinic at 1000 Eddy Street (with reserved, on-site parking and a bus stop) provides private consultation rooms where families can receive nutrition education, breastfeeding support and vouchers for healthy foods. We also have a Young Learners' Library that is open to all families!

Want to learn more? Call us at 401.533.9100

Everyday Heroes (\$1,000 - \$4,999)

13 Striper Club
 Mr. and Mrs. Michael Abbood
 Ajax Realty LLC
 Mr. Edward A. Allsop
 Friend Anonymous - Individual Donors
 Annual South County Cocktail Party (All State Party) 2025
 Mr. Raymond Arruda
 Aurora Civic Association
 Mr. Stephen N. Bakios, Jr.
 Barry Investment Advisors
 Beacon Mutual Insurance Company
 The Honorable Roger and Mrs. Diane Begin ***
 Ms. Ashley Bolton
 Boston's Best Coffee Roasters
 Bristol County Savings Bank
 Mr. Kevin Brown
 Mr. Daniel Bryant and Mrs. Elizabeth Burke-Bryant ***
 Mr. and Mrs. Rupert Burtan **
 Nicholas J. Calderone Foundation
 The John Clarke Trust
 Coastal Financial
 Mr. Frederick E. Coe
 Ms. Janet Coit and Mr. Peter Regan
 Committee to Elect John T. Saunders
 Mr. Steven Cundy †
 Ms. Angie W. D'Albora
 Mr. Joseph H. Dawson
 The Delmonico Family Fund
 Mr. and Mrs. Anthony DeMizio
 Mr. and Mrs. Carl DeMizio
 Delta Dental of Rhode Island
 Mr. and Mrs. Bradford Dimeo
 DiSanto Priest Charitable Foundation
 Dirocco & Sons, Inc.
 Norman D. and Anne F. Doucet Charitable Trust
 Louise Durfee, Esq.
 Mr. and Mrs. James and Robin Engle
 Ms. Robin Erban Moses
 Mr. Aidan Falvey
 Mr. and Mrs. Mark and Nazik Fernandes *
 Fidelity Charitable
 The John E. Fogarty Foundation



Mr. and Mrs. David Fontes **
 The Honorable Gordon D. Fox and Mr. Marcus LaFond
 Ms. Carolyn Frayne
 Mr. and Mrs. James Hagerty **
 Mr. and Mrs. Donald and Judith Horton
 Mr. and Mrs. Robert DiMuccio
 George A. & Evelyn M. Ingleby Fund
 JESMAC Building Systems Inc.
 Mrs. Marilyn F. Kelly
 Mr. and Mrs. Brian Korb
 Dr. Renu Kothari
 Mr. Harvey E. Lee, Jr. **
 Ida Ballou Littlefield Memorial Trust
 Mr. Stephen Lister
 Rev. Robert Marciano
 Marsh McLennan Agency
 Lt. Gov. Sabina Matos and Mr. Patrick Ward **
 Mr. and Mrs. Stephen McBride
 Mrs. Dorothy McCulloch
 Mr. and Mrs. Joseph Medeiros
 Mr. and Mrs. Howard Miller
 Ms. M.J. Miniati
 Ms. Naomi Morey
 Mott & Chace Sotheby's International Realty
 n&d Transportation Company, Inc.
 Narragansett Engine Co. No. 3
 Ms. Cynthia Osmanski
 Ms. Denise Parent and Mr. Jim Paquette *
 Mr. and Mrs. Ken Pattie
 Mr. Marc A. Paulhus ***
 Mrs. Irma Pereira
 Mr. and Mrs. Brian Pletcher
 Providence Gas Retirees Association
 Rinaldi Brothers Roofing
 Ms. Lori A. Sousa *
 Brian J. Spero, Esq. and Mrs. Michelle Spero
 Starkweather & Shepley Insurance Brokerage, Inc.
 Stonehouse Mountain Family Fund
 Mr. and Mrs. Donald Swanson **
 Tamburro Family Charitable Fund ***
 Ms. Christine Townsend
 United Way of Massachusetts Bay and Merrimack Valley
 Ms. Lauren Waterson



Friends (\$500 - \$999)

Ms. Ellen Alexander
Ms. Sharon Allsworth and Mr. Scott Henderson
The Angell Pension Group, Inc.
Angie's Angels
ARS Realty Inc.
Mr. Anthony Aurgemma
Mr. George Barboza
Mr. and Mrs. John Binion
Mr. Mark Boccuzzi
Mr. Gerard Boudreau
Mr. Richard T. Charpentier
Dr. David R. Cloutier
CNA Insurance
Mrs. Marilyn Colvin
Doug Flutie Jr. Foundation for Autism
Mr. and Mrs. Simone Fargiorgio
Mr. Steven Faucher
Mr. and Mrs. Robert Forte
Mr. and Mrs. Michael Fotiades
Mr. and Mrs. Daniel Friel *
Mr. Logan Fuller
Mr. Brian Gannon
Mr. and Mrs. Ernest Gaulin
Ms. Michelle and Mr. Adam Godfrey *
Ms. Celeste Godin
Gertrude N. and Seebert J. Goldowsky Foundation
Mr. Keith Govain
Mr. Malcolm Grant
Rabbi and Mrs. Barry Hartman
Hawthorn Medical Associates, Inc.
Ms. Miriam Hillman
Ms. Deborah Isherwood *
Ms. Neuza Isidoro
Mr. Michael Jenkins



Mr. and Mrs. Matthew Kelly
Knights of Columbus Council #5273
Lakeshore Learning Materials
Mr. and Mrs. Richard Lennon
Ms. Maria Lopes
Mr. and Mrs. William Lynch
Mrs. Kathleen Mangan
Ms. Barbara Mason
Massachusetts Early Intervention Consortium, Inc.
McCain Family Foundation
Mr. and Mrs. Quentin McMullen
Ms. Peg Misztal
Mr. and Mrs. Michael Monteleone
Mr. and Mrs. John Moran
Mr. and Mrs. Robert Olson
Ms. Alyce Pagliarini **
Point 32 Health
Ms. Allie Readyhough
Roscati Construction Company, LLC
Mr. Thomas Sbordone
Ms. Susan Sebastiao
Mr. and Mrs. Stephen and Anne Sedgwick
Ms. Debra Seplowin
Sheil Realty Inc.
R. Kelly Sheridan, Esq. and Constance A. Howes, Esq.
Mr. and Mrs. David Sholes
Ms. Lahna Son-Cundy
SouthCoast Community Foundation
Mr. and Mrs. Michael Stuart
Mr. Leo J. Sullivan †
Ms. Nancy Teasdale
Mr. and Mrs. John Toth
Mr. and Mrs. Gerald Ventre
Ms. Virginia A. Wilcox †
Mr. and Mrs. Rafael Yopez



Supporters (\$100 - \$499)

Mr. James Abate
Ms. Robin Abel
Ms. Helen Adedirn
Mr. Richard Aguiar
Mr. William Alker
Mr. and Mrs. Melvin Alperin
Mr. and Mrs. Filipe and Amie Amaro
American Postal Workers Union Prial 387
Ms. Annette Angeli
Ms. Mary Annese
Mrs. Gretchen Anthony
Mr. Salvatore Antonuccio
Mrs. Anne Archibald
Mr. and Mrs. David Aubut
Mr. and Mrs. Theodore August
Mr. Vincent Baccari Jr.
Drs. James and Nancy Baker
Mr. and Mrs. Michael and Dawn Ball
Max G. Balmforth, D.V.M.
Mr. and Mrs. John Banigan
Mr. and Mrs. Roger Barbosa
Ms. Deborah Barclay
Mr. Daniel Bartolini
Armando Batastini, Esq. and Mrs. Kara Batastini
The Bayles Family
Mr. Brenton Bazarsky
Ms. RoseMarie Beauchemin
Mrs. Elaine Beaudoin
Ms. Paula Beaulieu
Mr. and Mrs. Daniel Becker
Ms. Erin F. Bedell *
The Beers Family
Ms. Barbara Benedetti
Ms. Mary Bettez
Ms. Maryanne Bevans
Mr. John Bilodeau
Mr. Michael Bisordi
Davies Bisset
Mr. John Blair
Mr. Robert B. Bolton

Mr. Donald Borders
Michael Bottaro, Esq **
Mr. Jeffrey Bradley
Ms. Susan Brennan
Mr. James Brien
Mrs. Meg Briggs
Ms. A. Beverly Brindle
Ms. Elaine Brown
Ms. Sylvia Brown
Mr. and Mrs. Casey and Emily Brown
Mr. Steven Brown
Mr. Michael Brown
Mr. Glen Bruels
John & Mary Bruels Charitable Fund
Dr. and Mrs. Anthony Bruzzese
Mr. and Mrs. Kirk Bryden
Ms. Barbara Bunker
Ms. Eugenia Burgess
Mr. James Burton
Ms. Cynthia J. Butler
Ms. Darija Buzakovic
Mr. Josh Camara
Mr. and Mrs. Todd Cambio
Sister Guytina Campisi
Ms. Karen Campo
Ms. Catherine Caramanica
Ms. Kris Carmichael
Ms. Rosa Carnevale
Ms. Cheryl Carvalho
Mr. Paul Casavant
Mr. Ronald Cascione
Mr. Jeffrey Cascione
Mr. John Cassidy
Mrs. Catherine Castelli
Mr. and Mrs. Edward Catoni
Mr. and Mrs. Charles Cavallaro
Lt. Gen. and Mrs. Reginald and Linda Centracchio
Ms. Sandra Cesolini *
Ms. Kelly Charlebois
Charities Aid Foundation of America



Supporters (\$100 - \$499)

Ms. Doris Charlonne
Mr. Paul Chasse
Mr. Timothy Chaves
Chelo's Management Co., Inc.
CHC: Creating Healthier Communities
Ms. Lorraine Christofaro
Mr. John B. Christy
Ms. Melissa Cicchitelli
Mr. Andrew Cichon
Mr. and Mrs. Stephen Cicilline
Citizens Charitable Foundation
Mr. and Mrs. Robert Clancy *
Ms. Kerry Clark
Mr. Michael Clark
Coffee Exchange
The Colapietro Family
Mrs. Kelly Collamati *
Mr. Brian & Mrs. Melissa Colton *
Ms. Bryanca Colvin
Dr. and Mrs. John and Rosemary Conboy
Mr. Edward Conlon
Mrs. Nicole Constantino *
Mr. Peter Contardo
Mr. William Cooley III
Ms. Alice Cooney
Mr. and Mrs. John Cooney
Ms. Laura Cornell
Mr. Michael Correia
Ms. Jennifer Cote
Mr. Barry Couto
Mr. Martin Croner
Ms. Kelley Crowe *
Mr. and Mrs. John and Constance Cummings
Ms. Lorna Cundall
Mr. Peter J. D'Ambra
Mr. James M. D'Ambrosia
Ms. Jill Dailey and Ms. Kristy Sweet
Mr. Frank DaSilva
Ms. Christine Davis
Mrs. Elizabeth de Barros

Ms. Doris De Los Santos
Mr. and Mrs. Peter and Mary Dean
Mr. James J. DeAngelis
Mr. and Mrs. David DeCosta
Ms. Camille DeCosta
Mr. and Mrs. Dennis DeJesus
Ms. Maureen Delaney
Mr. Anthony Delmonico
Ms. Lynn M. DeLuca
Mr. Albert DeMeo
Mr. and Mrs. George Demers
Ms. Joani Desnoyers
Ms. Alissa DeSousa
Mr. Jared deSousa
Mr. Richard Godfrey and Ms. Carla DeStefano ***
Ms. Anne Deyerle
Mr. David Dickinson
Diana Henry Realty
Mr. Joe DiOrio
Mr. Frank DiPietro
Mr. and Mrs. Michael DoCouto
Mr. Robert W. Donald
Mr. David S. Donaldson
Mr. and Mrs. Joseph Donnelly
Mr. and Mrs. George dos Santos
Ms. Carolyn Duby
Mr. Robert Dufresne
Ms. Christine Durnin
Ms. Karen Durudogan
Mr. and Mrs. Donald Dwares
Mr. and Mrs. Breckenridge and Jeanne Eagle ***
Mr. and Mr. David Egan
Dr. and Mrs. Yule Ejnes
Mr. and Mrs. Paul Eleuterio
Mr. and Mrs. Richard Engle
Mr. and Mrs. Scott Enos
Ms. Cindy Fascia
Ms. Sabine Feldmann
Mr. Joseph Ferragamo
Ms. Danielle Fians



Supporters (\$100 - \$499)

Ms. Karen J. Fidler *
Ms. Paula Fioni
Ms. Charlotte Fiola
Ms. Elizabeth Fitzgibbons
Mr. and Mrs. James and Leslie Fleming
Mr. and Mrs. John Flynn
Ms. Gail Fogarty
Ms. Joan Fredella
Mr. & Mrs. John J. Freitas
Mr. and Mrs. Hugh Friel
Mr. and Mrs. Steven and Janet Gabrey
Ms. Deanne E. Gagne
Mr. Frances Gallagher
Mr. Gerard R. Gallant
Mr. and Mrs. Raymond Gallucci
Mr. Norval Garnett
Mr. Raymond Gaydou
Mr. Edward Gilfillan
Ms. Sue Gillette
Sister Angelina Giramma, M.P.F.
Ms. Michelle Godin
Mr. Michael Goldberger and
Mrs. Kathleen McDevitt-Goldberger
Ms. Jennifer Golding
Mr. and Mrs. Charles Gorfinkle
Mr. and Mrs. William T. Gorman
Mr. Robert Gouveia
Mrs. June Govain
Mrs. Julie Govain
Mr. Keith Govani
Mr. Michael Granieri
Ms. Sara Green & Mr. Josh Gan
Mr. John Gregory
Mr. Vincent M. Grybauskas
Mr. Michael Hammond
Mr. and Mrs. Dale Hans
Ms. Kristen Harrall
Ms. Jamie Harrower
Mr. Timothy P. Haxton
Ms. Andrea Heineman
Ms. Sarah Henry
Mr. and Mrs. Ledir and Ines Hernandez *
Mr. Richard Heston Sr.
Mr. Brian M. Holland
Ms. Kelly Holmes
Holy Order of C&S Church Love Divine
Mr. Dennis Hoyle
HP Electric
Mr. Raymond Hudon
Mr. Eric Hudson
Ms. Barbara Hunger
Ms. Cheryl Hurlbert
Ms. Deborah Imondi ***
JJR Consulting
Mr. and Mrs. Wilfrid Joly ***
Ms. Pauline Jones
Mr. and Mrs. Paul Jones
Ms. Christy Joslin-White
Mr. and Mrs. George Jutras
Mr. Stephen P. Jutras
Mr. Albert Kandarian Jr.
Mr. Andrew Kaplan and
Ms. Danielle Jackson
Mr. Stephen Katz
Mr. Keith T. Kearney
Mr. John Keenan
Ms. Catherine Kelleher
Mr. John Kelleher
Ms. Alison Kelley
Mr. Dennis P. Kelly
Mr. David A. Kenahan
Mrs. Eileen M. Koshgarian
Ms. Yolanda Lamboy
Mr. and Mrs. Ronald Lanctot
Ms. Jennifer Landi
Ms. Linda Landy
Dr. Jeanette LaPorte
Ms. Nancy L. Lavena
Ms. Cheryl Lavoie *
Mrs. Brooke Lee
Mr. Douglas Leon



Supporters (\$100 - \$499)



Mr. and Mrs. Robert Letteri
Mr. Matt Lewis
Mrs. Janice W. Libby
Ms. Susan Libutti
Mr. Joseph Lima
Ms. Maureen D. Lochhead *
Mr. and Mrs. Thomas Lonardo
Mr. Frank Longo
Mr. and Mrs. Ramzi J. Loqa
Mr. and Mrs. Edmund S. Lorenzo, Jr.
Mr. and Mrs. Ronald and Marguerite Loughlin
Mr. and Mrs. Mark Lowell
Ms. Joan Lowell
Mr. and Ms. James Lynch
Mr. and Mrs. Jonathan Lynch
Mr. and Mrs. Steven R. Lukowicz
Ms. Janice Luther
Mr. Robert P. Mahoney
Mr. and Mrs. Paul Mahoney
Ms. Margaret Malcolm
Ms. Lynne Malone and
Mr. Christopher Marsh
Mr. and Mrs. Everett Manchester
Mr. David Marandola
Ms. Mary Marceau
Ms. Janis H. Marecsak
Ms. Jill Marinosci
Mr. Scott Marques *
Ms. Erin Marsh
Mr. and Mrs. Del Marshall
Mr. Joseph P. Martin
Mr. Paul V. Martin
Martha Washington Chap 18 Order
Mr. and Mrs. Michael Masson
Ms. JoAnn Matuszek
Mr. and Mrs. Stephen McCarthy
Mr. Walter McClain
Ms. Lilian McClellan
Mr. and Mrs. Peter McCluskie
Ms. Dorothy D. McCollough
Mr. Harold M. McCoy, Jr.

Mr. and Mrs. John McCoy
Ms. Catherine McCrink
McEvoy Family *
Ms. Patricia McGinn
Mr. and Mrs. John and Barbara McGuinness
Ms. Jane McGuirk
Mr. John R. McHale, III
Mrs. Rose P. McHale
Ms. Sara McHale
Ms. Jane E. McIlmail
His Excellency and Mrs. Daniel McKee ***
Mr. Frank McKendall IV
Mr. and Mrs. George McNaughton
Mr. Tom Meade
Richard M. Mello, D.V.M.
Mr. Willitts Mendonca
Ms. Maydith Merz
Mrs. Dorothy Meschino
Dr. and Mrs. Martin and Jaclyn Metzger
Mr. and Mrs. Michael Miller
Mr. Kenneth Miranda
Mr. and Mrs. Robert and Janice Mirza
Ms. Nancy Moger
Mr. Ronald A. Mondillo
Mr. John Moniz Jr.
Ms. Isabella Montecalvo
Mrs. Patricia A. Monti
Mrs. Carol F. Moreau
Mr. and Mrs. Maurice Morin
Mr. and Mrs. David Morris
Mr. Richard Moses and Ms. Christine Parisi
Mr. and Mrs. Henry Moulson
Ms. Joanne Mouradjian
Mr. Neal Mulrain
Mr. Owen Murphy Jr.
Mrs. Helen Muzerall
Nelnet
Mr. Mark Nesbitt
Mr. and Mrs. Paul Neves
Mr. James Niemeyer and Mrs. Sarah Jo Semper

Supporters (\$100 - \$499)

Mrs. Brittany Noble
 Mr. Arnold O'Banion
 Mr. Mark O'Connor
 Mr. and Mrs. William O'Hearn, III
 Mr. Jose G. Olaz *
 Mrs. Holly Olson
 Ms. Jennifer Oman
 Dr. Suzanne D. Oppenheimer
 Mr. and Mrs. Daniel Osanski
 Ms. Linda Overton
 Ms. Lewis Oxford
 Ocean State Primary Care
 Mr. Ron Pacheco
 Mr. Anthony Pagano
 Dr. and Mrs. Lawrence Page
 Ms. Elizabeth Palumbo
 Mr. and Mrs. Gordon Parker
 Mr. William R. Patterson, III
 Mr. and Mrs. Elias Pedroso
 Mr. Joe Pellegrino
 Ms. Kelly Pereira
 Ms. Jean Perretta
 Ms. Lori Perron
 Ms. Kathleen A. Perry
 Mr. Mark Perry
 Mr. George Pesce
 Ms. Lorraine Petrarca
 Ms. Stefan Petrella
 Dr. and Mrs. Joseph Pezza
 Mr. Steven Pilz
 Ms. Lianne C. Pinheiro
 Mr. and Mrs. Omer Plourde
 Ms. Silvana Porreca
 Mr. James Prendergast
 Mr. Michael S. Quigley
 Ms. Stefanie Quinn
 Ms. Jane Quirk
 Mr. and Mrs. James Raftus
 Ms. Andrea Raviele
 Mr. Robert W. Read
 Ms. Gail Read
 Mr. and Mrs. James Readyhough

Mr. Michael Redinger
 Mr. John P. Reeder
 Mr. Peter Regan
 Ms. Ana Rego
 Mr. Daniel Reilly and
 Ms. Ann McMahon
 Ms. Krissi Resmini
 Mr. and Mrs. Jean Riendeau
 Miss Kathy Riker
 Ms. Margaret Riotte
 Ms. Heather Robenhymer
 Mr. and Mrs. Stephen Roberts
 Mr. Adam C. Robitaille
 Ms. Kerilyn Rodi
 Mr. and Mrs. Hector and
 Maria Rodriguez
 Mr. and Mrs. John Romano
 Ms. Kay Rooney
 Ms. Kathleen Rorick
 Mr. and Mrs. William Rosen
 Mr. and Mrs. Anthony Rossi
 Mr. Ronald Roy
 Mr. Carl Rubin
 Mr. Michael Ruggieri
 Mr. Robert Rutko
 Mr. Richard Sagnella
 Mr. and Mrs. William Salisbury
 Mr. Christopher Salvatore
 Mr. Donald Salvatore Jr.
 Mr. David Sampson
 Mr. and Mrs. Gregory Sanborn
 Ms. Julie Sands
 Santa Maria DiPrata Society
 Women's Auxiliary
 Mr. and Mrs. David Sasso
 Mrs. Judith Sawyer
 Mr. Arthur Schattle
 Raether-Schoettle Charitable Fund
 Ms. Susan Schumann
 Mr. Donald Senna
 Cantor Judith Seplowin



* Meeting Street Employee
 ** Meeting Street Board of Trustees
 *** Former Meeting Street Trustee
 † Deceased

Supporters (\$100 - \$499)

Dr. and Mrs. Walter Shaghalian
Mr. and Mrs. Mark Shannon
Mr. and Mrs. Bruce Shaw
Mr. Daniel J. Shea, II
Ms. Kathryn M. Silva
Ms. Nancy Silva
Mr. and Mrs. John Silva
Ms. Cindy Silva *
Signature Printing
Ms. Megan Silveira
Mr. Mark Silverman
Mrs. Bonne Simonian
Mr. Scott Simonian
Mr. Richard J. Slater
Ms. Miriam Sloan
Dr. and Mrs. Peter and Coralie Small
Mr. & Mrs. Donald Smith
Ms. Somaly Sok
Ms. Janice Soltys
Sons and Daughters of Italy
Lodge #1035 Charitable Fund

Mr. and Mrs. Robert Sousa
Mrs. Virginia Soutter
Mr. Joseph Souza *
Ms. Lillian Sparfven
Mr. and Mrs. John Spelman
Ms. Theodora Spencer
Mr. Lee E. Sproul, Jr.
St. Anne's Credit Union
St. Barbara Philoptochos Society
Mr. Robert St Pierre
Matthew Stanford
Mr. David Steinbrick and
Mrs. Jo-Ann Tillinghast
The Stephen R. Balkam Fund
Mr. and Mrs. David Stoddard
Ms. Rebecca Stolte
Steamboat Sticker Co.
Mr. William Straus
Ms. Ethel Strekouras
Ms. Sarah Stubbs

Mr. Raymond Studley
Mr. and Mrs. Michael Sullivan
Mr. and Mrs. Lewis Suriani
Mr. and Mrs. Barry Sutcliffe
Mr. Matthew Swiss
Mr. Stephen E. Tarnell
Mr. and Mrs. George Tarring
Hon. Paul Tavares
Mrs. Alice D. Tellier
Ms. Karen Testa
Dr. Margaret Tryforos and
Mr. Paul Thompson
United Way of Rhode Island
Mr. Roland Valcourt
Ms. Karen E. Van Riper
Mr. and Mrs. James Vecchione
Mr. and Mrs. Dennis Ventetuolo
Mr. Jhomphy Ventura
Ms. Ann Victoria
Mr. Kyle Vinton
Mr. and Mrs. Peter Voccio
Ms. Cindy Wang
Ms. Sandi Warner
Anonymous
Ms. Dorothy Wendoloski
Mr. and Mrs. Kenneth Whiting
Mr. and Mrs. Pat Wholey
Mr. John Wiggins
Ms. Susan Wilcox
Ms. Karen Wilder
Mr. Wayne Wilfand
Mr. William Williams
Ms. Glenna C. Wilson
Mr. Gregory Wing
Mr. Lewis H. Wintman
Mr. and Mrs. David Woolman
Ms. Kathleen Zabek
Mr. Robert Zannini
Ms. Deborah Zielinski
Roberta Zimmerly
Ms. Dolores L. Zompa



Ambassadors \$1 - \$99

Ms. Laura Abbott
Mr. Charles Adams
Mrs. Lillian Affleck
Ms. Ada Aguilar
Mr. Mark Aguiar
Mr. and Mrs. William and Jane Aldrich
Ms. Theresa Aldridge
Mr. John Almeida
Mr. Joseph Almonte
Mr. Gilbert Amaral, Jr.
Mr. Kenneth Amoriggi
Ms. Karen Anderson
Mr. and Mrs. Harry and Pauline Anderson
Ms. Leslie Andrade
Mr. Jonathan Andrews
Mr. and Mrs. Joseph and Ann Anesta
Anonymous
Mr. John P. Anthony
Mr. and Mrs. John and Ana Araujo
Mrs. Judith Armitage
Ms. Lois A. Arsenault
Mr. Thomas Ascoli
Mr. Steven C. Aten
Mr. Christopher Azar
Mr. Joseph Azar
Mr. and Mrs. Joseph and Clare Baffoni
Mr. and Mrs. Steven and Christine Bain
Mrs. Elizabeth A. Balasco
Mr. and Mrs. Joseph and Mary Baldino
Mr. Brian L. Barnes
Mr. Robert J. Barney
Mr. Donald Barrington
Mr. Brent Barrows
Ms. Kimberly A. Barry
Audrey Bartolomeo
Ms. Gayle L. Baxter
Mr. Terence Beaty
Mr. and Mrs. Bruce and Denise Beaulieu
Ms. Susan M. Bellaire
Mr. and Mrs. Paul & Jayne Berghorn
Mrs. Penny Berryman
Mr. Albert Bettencourt
Mrs. Shannon Blair
Mr. and Mrs. Eugene and Joanne Blair
Ms. Heather R. Boccanfuso *
Mr. and Mrs. K. Kenneth and Sandra Bogosian
Mr. and Mrs. Francis and Audrey Boisclair
Mr. and Mrs. Arthur and Connie Boisse
Ms. Marian Bolduc
Mr. and Mrs. Edward and Agnes Bolduc
Ms. Diane Boleates
Ms. Andrea Botelho
Box Tops for Education
Mr. Ben Boyle
Mr. John Brady †
Mr. Joseph Brady
Mr. and Mrs. Joao and Maria Braga
Ms. Katie Braley
Ms. Evangeline B. Brennan
Ms. Jane M. Brennan
Ms. Andrea Bresnick
Mr. and Mrs. George Brimmer
Mr. and Mrs. Paul and Denise Brodeur
Mr. Keith Brodeur
Mr. and Mrs. Dan and Lisa Brosofsky
Mr. and Mrs. Karl and Jean Brother
Ms. Grace Brown
Mr. Howard Brown
Ms. Naomi Brown
Mr. Samuel F. Brown
Mr. and Mrs. Thomas and Judith Bruzzese
Mr. and Mrs. John and Karen Burke
Ms. Linda J. Butler
Ms. Lally M. Cabral *
Ms. Alisa Cacchiotti
Ms. Kelsey Cahill
Ms. Judith Callaghan
Ms. Lucia Camarao
Mr. and Mrs. John and Elizabeth Camp
Ms. Linda J. Campbell
Ms. Cynthia M. Campbell *
Mr. Robert Canedo
Mr. Richard G. Canedo
Mr. Richard Capuano
Mr. Erik Cardoso
Mr. and Mrs. Robert and Maureen Carmone
Mr. and Mrs. Mark Carnavale
Mr. and Mrs. Albert and Gail Carruolo
Mr. Donald G. Casci
Mr. Joseph Casey
Mr. John Cashman
Ms. Wanda Casey
Ms. JoAnn Castro
Ms. Joan Cataldo
Mr. and Mrs. William and Marylou Catelli
Ms. Elaine Cenci
Ms. Barbara Cenci
Mr. Alex Chanchas
Ms. Linda Chapman
Ms. Carrie Charello
Debra Chernick, Esq.
Ms. Andrea Chin
Ms. Bozena Chmielewski
Mr. Bruce E. Chorney
Mrs. Lucy E. Ciccarelli
Mr. Carl Cieplinski
Mrs. Joan A. Cimini
Ms. Loretta C. Clark
Mr. Elliott V. Clement
Ms. Kiley Colby
Ms. Christl E. Cole
Mr. Michael Coletta
Mr. Thomas G. Collins
Mrs. Ellen Compton
Mr. and Mrs. Stephen and Teresa Conlon *
Mr. James Conrady
Ms. Mary E. Conroy
Mrs. Therese Cormier
Mr. and Mrs. John and Patricia Correia
Mr. and Mrs. Paul and Paula Corrente
Ms. Denise Corson
Ms. Dawn Costa
Ms. Florence J. Costa
Ms. Kerry A. Costello *
Mr. Roland L. Cote
Ms. Sharon Cote
Ms. Gloria M. Courtois
Ms. Carole Cousineau-Reyes
Mr. and Mrs. David Crossley
Mr. Edward K. Cunard
Mr. and Mrs. Michael and Judith Cunningham
Mr. and Mrs. Paul and Peggy D'Adamo
Ms. Jackie Daignault
Mr. Norman Dakake
Mr. and Mrs. Nino and Elisa Damaso *
Mr. Gregory Dantas
Mr. and Mrs. Anthony and Carolyn DaPonte
Ms. Michelle Datoli

Ambassadors \$1 - \$99

Mr. and Mrs. Napoleon and Maria DeBarros
Mr. Philip J. Dececco
Mr. Domenic M. DeCiantis
Mr. and Mrs. Gary and Aline DeCorte
Mrs. Donna DeGuilio
Ms. Diane Deignan
Ms. Philomena Delehanty
Mr. Scott Delsole
Ms. Anastasisa DeLuca
Ms. Cathy DeLuca
Ms. Erin DeLuca
Mr. Henry DeMatteis
Ms. Linda Demoranville
Demoranville Family
Mr. John N. DeNardo †
Ms. Tara Denault
Ms. Shannon Denault
Ms. Phyllis Dennery
Laprade and Denoyelle Family
Mr. and Mrs. Stephen and Janice DePaco
Mr. and Mrs. Robert and Marion DePalma
Mr. and Mrs. Joseph and Marie DeSimone
Ms. Andrea DeSimone
Ms. Teresa DeSimone
Mr. and Mrs. Martin and Madeline Devasier
Mrs. Jayne Devol
Mr. Al Diaz
Mrs. Deborah DiChiara
Mrs. Sylvia DiFonzo
Ms. Lauren A. Diggle
Ms. Diana DiMente
Ms. Catherine Dion
Mr. and Mrs. Lawrence and Marybeth Dionne
Mr. and Mrs. Edward and Jeanne DiOrio
Mr. and Mrs. J. Michael and Claudette Downey
Mr. Edward Driscoll
Mr. Stephen A. Dufault
Ms. Cathy Duffy
Mrs. Valerie Dunn
Mr. and Mrs. John and Susan Durant
Mr. James Dwyer
Mr. Josh Edenbaum
Mr. and Mrs. Albino and Filomena Enes
Mr. and Mrs. David and Jean Fecteau
Mrs. Gloria Feibish
Mr. and Mrs. William and Gail Feldman
Mr. David Fernandes
Ms. Melissa Ferrario
Mr. Todd Ferraro, Handyman Todd
Mr. Ralph Fiore
Ms. Barbara Fiske
Ms. Karen Flint
Mr. John Florio
Mr. and Mrs. E. Michael and Joanna Flynn
Ms. Kimberly Foley
Mrs. Patti Folsom
Ms. Sheilah Fonseca
Ms. Paulette C. Fontaine
Mr. Richard Ford
Mr. Joe Fortin
Ms. Cheryl Foster
Ms. Danielle Fox
Mr. Richard Frade
Ms. Mary Francis
Mr. Armand R. Fredette, Jr.
Ms. Donnalee Fronce
Ms. Patricia M. Furtado
Mr. Robert Fusaro
Ms. Regina Galarza
Mr. and Mrs. John and Maria Galasso
Mr. and Mrs. Jose and Rose Garcia
Ms. Catherine E. Garrity
Mr. John J. Gates and
Mrs. Mary Ann Giorgio-Gates
Mr. Jacob Gates
Ms. Margaret Gelder
Ms. Rita A. George
Mrs. Jane Geske
Mr. & Mrs. Albert Gesualdi
Mr. and Mrs. Ramzi and
Stephanie Ghannam
Mr. Michael Gianfrocco
Ms. Cynthia Gibson
Mr. Ronald Gilchrist
Mr. and Mrs. Jason and Joyce Ginolfi
Give Lively Foundation Inc.
Mr. Thomas W. Gleckman
Ms. Stephanie Goldfine
Ms. Jeannie Gordon
Mr. Keith Gracie
Ms. Kris Graham
Ms. Kimberly Grant
Ms. Amanda Greenwood
Ms. Dorothy Greenwood
Ms. Emily Griffith *
Mr. and Mrs. Dennis and Carol Grilli
Miss Lorita L. Grocer
Ms. Beth Grous
Mr. and Mrs. Thomas and Marnee Grzebien
Ms. Loretta Gunn
Mr. and Mrs. Carl and Ann Hague
Ms. Nancy Hanoian
Mr. Khalid Hantash
Ms. Deborah B. Harig
Mr. and Mrs. Michael and Waclawa Harpin
Mr. Wayne A. Harris
Ms. Carol Healey
Mr. and Mrs. Timothy and Linda Hennessey
Mr. and Mrs. Robert and Karen Heon
Mr. Donald R. Hevey
Mr. Steve Heywood *
Ms. Marie L. Higgins
Mr. James Higgins
Mr. Daniel Holmander
Mr. and Mrs. Brian and Laura Horta
Mr. and Mrs. Armando Horta
Mrs. Patricia Horton
Ms. Diane Horton
Mr. and Mrs. John and Diana Hosey
Mr. and Mrs. Todd and Beverly Hoskin
Ms. Barbara Hoskin
Ms. Linda Howe
Mr. and Mrs. George and Carol Hoyle
Ms. Caroline Hulboj
Ms. April Hunt
Mr. Richard B. Iannitelli
Mr. Stephen Iasimone
Ms. Ananya Jantawan
Mr. Michael J. Janusonis
Ms. Kathleen Johnson
Mr. and Mrs. Keith and DeAnne Johnson
Mr. Michael J. Kabbas
Mr. and Mrs. Leonard and Terry Kahn
Mr. and Mrs. Henry and Kathryn Kandzierski
Ms. Sarah Karns
Mr. and Mrs. Stephen Kearney
Ms. Frances A. Kieke
Mr. Kevin P. Kiely
Mr. Charles Killian
Mr. Brad King

Ambassadors \$1 - \$99

Ms. Kelly L. Klampert *
Mr. Thomas Klitz
Ms. Berit K. Kosterlitz
Ms. Linda J. Kushner
Ms. Suzette Labelle
Mr. Kenneth R. LaFontaine
Ms. Alison Lahiff
Ms. Karen Laroche
Mr. and Mrs. Kenneth Lass
Mr. and Mrs. Peter Latham
Ms. Claire E. Laties-Davis *
Ms. Debra LaTorre
Mr. John F. Law
Mr. and Mrs. J. John and Susan Lawler
Mr. and Mrs. Robert and Leslie Lawton
Mr. and Mrs. Jerome and Lloydanne Leddy
Mr. and Mrs. Dennis and Patricia Ledoux
Mr. and Mrs. Richard and Lisa Lefebvre
Mr. and Mrs. Edmund and Dolores Lefebvre
Ms. Kathy Lemean
Mr. John Lemme
Mr. and Mrs. William and Sharon Lenox
Ms. Cathy Lentes
Ms. Marlene A. Lepore
Mr. Wesley Lessard
Ms. Gloria Lin
David London & Sons, Inc.
Mr. Bruce Loecker
Ms. Dianne Logan
Mr. and Mrs. David and Diana Loiselle
Mr. Stephen Lombardi
Mr. and Mrs. Anthony and Cynthia Lombardi
Ms. Alison Longo
Mr. Ramon S. Lopez
Mrs. Denise Lopez
Mr. and Mrs. Anthony F. LoPresti
Ms. Susan Loughlin
Ms. Leah Lovgren
Mr. Joseph Luszc
Mr. and Mrs. Neil and Ellen MacDonald
Mr. and Mrs. Bernard and Traci Maceroni
Ms. Gloria Maciel
Mr. and Mrs. John and Kathy Mahoney
Mr. and Mrs. Russell G. Maioli
Mr. and Mrs. Richard and Maria Mandarini
Ms. Holly Mannie
Mr. Christopher Marcotte
Mr. and Mrs. Charles and Patricia Marcotte
Ms. Kristen Mariniello
Dr. Edward Markward
Ms. Marianna P. Marsocci
Mr. and Mrs. Gary and Claudia Martin
Mr. Antonio Martins
Ms. Lisa Mastors
Mr. Scott Mauretti
Ms. Karen Adams Mauro and Mr. Ed Mauro
Ms. Ann M. Mc Dermott
Dr. John McBratney
Mr. and Mrs. John and Melinda McCann
Mr. Kevin McCarthy
Mr. Gerard McCarthy
John V. McCloskey, Esq.
Ms. Ann T. McCrink
Ms. Therese McCrorie
Mr. George McGowan
Ms. Diane McGregor
Mrs. Jeannine McHenry
Mr. Paul McIntosh
Mr. James McKenna
Ms. Marie McLaughlin
Ms. Laura Mecham
Ms. Olivia Medeiros
Ms. Karen Medeiros
Mr. Ildeberto Medina
Ms. Jessica Meehan *
Ms. Katherine A. Mellone
Ms. Sylvia A. Menna
Mr. and Mrs. Harold and Dayus Metts
Mr. Brian Michaud
Mr. Robert Micheletti
Mrs. Evelyn Milette
Ms. Debra Miller
Mr. and Mrs. Peter and Sandra Miniati
Ms. Maria Miranda
Ms. Nancy Mitchell
Mr. and Mrs. Daniel and Julia Monahan
Mr. and Mrs. Lloyd and Catherine Moniz
Mr. Jaime Morais
Mr. and Mrs. Scott H. Morin
Mr. and Mrs. Henri and Carol Morin
Dr. and Mrs. Samir and Susan Moubayed
Mr. and Mrs. John and Linda Mruk
Mr. and Mrs. Thomas Mulhearn
Mrs. Joyce Mullen
Mr. and Mrs. Thomas and Cindy Mulvey
Mr. and Mrs. Marcel and Pauline Nadeau
Mrs. Susan Narodowy
Ms. Joyce Neves
Ms. Dianne Z. Newman
Mr. and Mrs. Norman and Judith Nichipor
Ms. Margaret Noe
Mrs. Charlene Northrup
Mrs. Cynthia Norton
Mrs. Barbara Norton
Ms. Karen Oakley
Mr. William OBrien
Ms. Brenda OBrien
Ms. Karen E. O'Donnell *
Mr. David T. O'Hara
Mr. Robert O'Keefe
Ms. Michele Okoomian
Mr. and Mrs. Alan and Anita Olinsky
Ms. Jahelia Olivero
Mr. and Mrs. Ronald and Elaine O'Neill
Ms. Stephanie Ortega
Ms. Shirley Page
Mrs. Maria Paiva †
Mr. Derek H. Palazini
Ms. Rose Paliotta
Mr. Frank Pallotta Jr. and Mrs. Maryann Pallotta
Mr. and Mrs. Thomas and Graciela Palumbo
Ms. Patricia Panichas
Mr. Paul E. Pankiewicz
Mr. Julius F. Pappitto
Mr. and Mrs. Robert and Irene Pare
Ms. Carol A. Paris
Ms. Marian Parkhurst
Ms. Maria Patricio
Ms. Therese B. Pawlitschek
Ms. Kathy Pelchat
Ms. Annette M. Pelland
Ms. Elaine A. Pelland
Mr. and Mrs. Richard and Jeanne Pelletier
Ms. Claire Peloquin
Ms. Eleanor Perdue
Ms. Donna Perry
Mr. Stephen F. Perry
Ms. Shirley Perry

Ambassadors \$1 - \$99

Mr. David A. Petty
Ms. Ellen Pfann
Mr. and Mrs. David Phillips
Mr. Thomas Picone
Ms. Maria Pinnix
Mr. Michael Pinto
Ms. Julie Pirri
Ms. Angela Piscopiello
Ms. Jennifer A. Plants *
Mrs. Charlene M. Platt
Mr. Adam Plunkett
Plum Point Properties, Inc.
Ms. Lucille S. Poisson
Ms. Nicole Poitras
Mr. Edward Pontarelli
Mr. and Mrs. Julio and Teresa Porretta
Ms. Mary Ellen B. Powers *
Mrs. Anita Poyant
Ms. Jacqueline C. Prior
Mr. John Pyne
Ms. Christina Quattrucci
Ms. Betsey C. Quigley
Mrs. Nancy D. Quinn
Ms. Shirley Quinn
Ms. Beverly A. Quirk
Mr. and Mrs. Ronald and Diane Rabczak
Mr. and Mrs. Lakshmi and
Padmanabhan Ramaswamy
Mr. and Mrs. Michael and Natalina Ramos
Ms. Kimberly Ramsey
Mrs. Caroline Rathbun
Ms. Dana Rave
Ms. Clara Razzo
Mr. and Mrs. Kenneth and Joanne Rebello
Mr. and Mrs. Christopher and Mary ReCasino
Mr. Andrew Reilly
Mr. and Mrs. Chris and Peg Reinertsen
Ms. Valerie J. Rekrut
Michelle Resendes
Ms. Ann Reynolds
Mr. and Mrs. Ernest and Jeanne Rheaume
Mrs. Rosalie Ricci
Ms. Emily Riendeau
Ms. Geraldine M. Rita
Rhode Island State Grange Foundation Inc.
Ms. Jamie Roach-Decker
Mr. John K. Roberts
Ms. Elizabeth T. Roberts
Ms. Toni Ellen Roberts
Mr. Ryan Robinson
Ms. Iesha M. Rocha *
Ms. Heidi Rodrigues *
Ms. Elizabeth Rogers
Sister Beatrice Rogers
Mr. and Mrs. Stephen and Joyce Rongo
Mr. and Mrs. Ronald and Virginia Rose
Mr. Ross Rosen
Mr. Howard Rosenberg
Mr. Christopher Rosivach
Mr. and Ms. Andrew and Heidi Ross
Mr. Victor Rourke Jr.
Mrs. Nancy Rousseau
Mr. Anthony Ruschetta
Mr. Robert Ryan
Ms. Ann Wang Ryan
Mrs. Anne Salvadore
David A. Salzillo, Esq.
Mr. and Mrs. William and Josephine Sampson
Ms. Eleanor San Antonio
Mr. John Sanna
Mrs. Rachel Santagata
Mr. Jose Santiago
Mrs. Karla Santos *
Ms. Michelle Saucier
Ms. Julia Scaltrito
Ms. Noreen C. Scaltrito *
Ms. Nancy Schwab
Ms. Martha B. Scott
Mrs. Samantha Seitz Elsing
Mr. Gerald Sena
Mr. and Mrs. Richard and Marilyn Sepe
Ms. Nancy Shanahan
Ms. Maryellen Shardlow
Mr. Kevin L. Sharp
A. Earl Shaw, Jr., Esq.
Ms. Kelly Shea
Ms. Louise M. Sheldon
Ms. Stephanie Shumaker
Mr. and Mrs. Peter Shuman
Ms. Rebecca Siddons
Ms. Susan Sidel
Ms. Amanda L. Silva *
Ms. Beverly Silva
Ms. Doris Silvia
Mr. Alan Simcock
Mr. Robert P. Simone
Mr. and Mrs. Joseph and Barbara Simonelli
Ms. Brittany Simons
Dr. Stephen Skoly Jr.
Mr. Richard Sliwinski
Mr. and Mrs. Richard and Suzanne Smith
Ms. Dawn Smith
Mr. and Mrs. Walter and Bessie Snead
Ms. Lucille Souza
Mr. and Mrs. Chris and Kristen Spagnole
Mr. Jonathan Spagnolo
Ms. Elizabeth Spencer
Mrs. Elaine Spiegle
Ms. Martha Sprague
Mrs. Margaret F. Squatrito
Ms. Madeleine Sroczynski
Mr. Duane St. Michel
Ms. Robin L. St. Pierre *
Ms. Dorothy St. Pierre
Ms. Margaret Stoddard
Mr. and Mrs. Thomas and Lisa Storti
Mr. and Mrs. John Strittmatter
Ms. Anne P. Sweet
Ms. Donna Sweet
Ms. Elizabeth Taylor
Mr. and Mrs. John Teeden
Mr. Albert Testa
Ms. Jeanne Theroux
Mr. Thomas Thibeault
Mrs. Judith Thompson
Ms. Nancy E. Thompson
Ms. Nora Thurber
Ms. Linda A. Tinley *
Mr. and Mrs. Raymond and Susan Torrey
Mr. and Mrs. Michael and Michelle Torti
Mr. and Mrs. Joseph and Joan Traficante
Mr. and Mrs. Richard and Wendy Travers
Ms. Melissa Travers
Rev. Joseph Tumminelli †
Mr. Jim Turek
Mr. Leo A. Turgeon
Ms. Natalie Urban
Mr. Richard Valcarenghi
Ms. Trisha L. Valcourt *

Ambassadors \$1 - \$99

Mr. and Mrs. Robert and Carmela Valentini
Mr. and Mrs. Paul and Lucille Valliere
Mr. and Mrs. Steven and Annette Vallone
Mr. Peter Vassilopoulos
Mrs. Dyan Vaughan
Ms. Lynn Velino
Mrs. Mary Lou Ventura
Mr. and Mrs. Clifford and Elaine Verduchi
Ms. Christine Verrier
Mr. Jeffrey Viall
Mr. Nicholas J. Viccione
Mr. and Mrs. Joseph and Charlene Vigliotti
Girard R. Visconti, Esq.
Dr. Alan Wartenberg
Mr. Michael P. Watkinson
Mr. William Weaver
Mr. Tim Webb
Mr. and Mrs. Howard and Elaine Weiss
Ms. Lynn Wentworth
Ms. Lynn Wentworth
Ms. Ruthanne White
Mr. Oliver White
Mr. and Mrs. Michael and Helen Wilkicki
Ms. Mary Williams
Mr. and Mrs. Norman and Barbara Winnerman
Ms. Bernadette Wisniewski
Mr. and Mrs. Brian and Elizabeth Woodhead
Mr. William Woodruff
Ms. Kathy Woolhouse *
Ms. Joyce Yeremian
Mr. Donald Youch
Mrs. Stephanie Zannella
Mr. & Mrs. Frank Zincone

* Meeting Street Employee

** Meeting Street Board of Trustees

*** Former Meeting Street Trustee

† Deceased



Ways to Engage

Get Social

Get daily updates and smiles by following Meeting Street on social media:



Facebook: MeetingStreetNow



Instagram: MeetingStreetNow



YouTube: @MeetingStreetNow



LinkedIn: MeetingStreetNow

Visit

Tour our campuses in Dartmouth, New Bedford or Providence to see the impact of your generosity up close and personal.

To schedule your tour, contact:
development@meetingstreet.org

Volunteer

We are always looking for individuals to lend a helping hand! Devoted individuals provide support across various programs and events, making an impact and fostering a nurturing environment.

To learn more about how you can volunteer at Meeting Street, email development@meetingstreet.org

Join the Party

Meeting Street hosts a number of free community events and parent workshops, in addition to fundraisers large and small! Never miss another chance to join our party, email development@meetingstreet.org

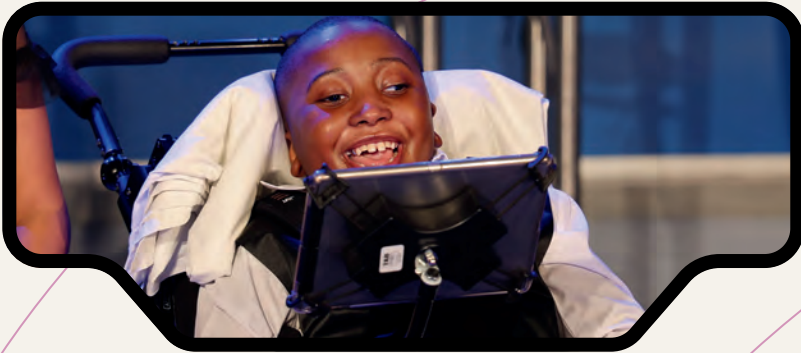



Meeting Street
1000 Eddy Street
Providence, RI 02905



Meeting Street

MeetingStreet.org

Dartmouth Campus
1 Posa Place
Dartmouth, MA 02747
508.996.3391

New Bedford/Fall River Office
543 North Street
New Bedford, MA 02740
508.742.6419

Providence Campus
1000 Eddy Street
Providence, RI 02905
401.533.9100

Serving all children since 1946.